(28a) Wij hebben het ware licht

vr snel

P

P: God, red Uw volk...

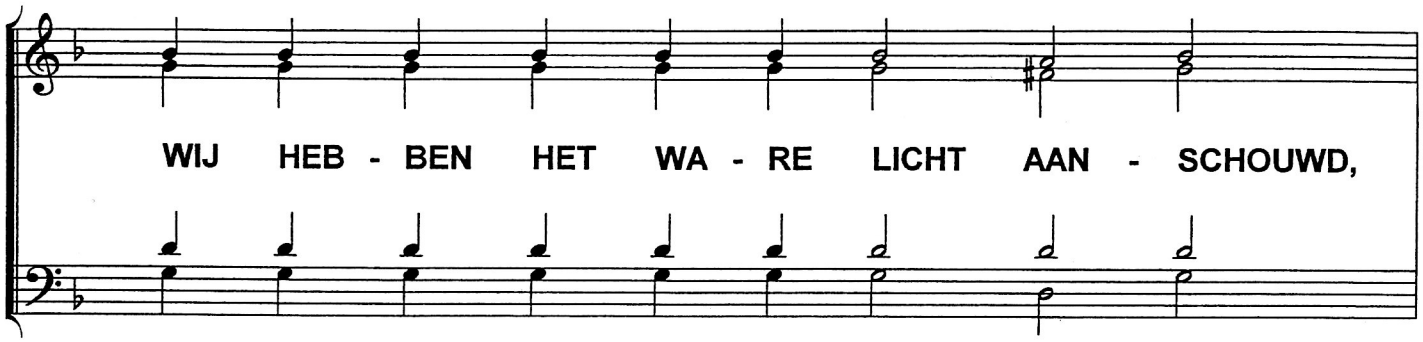

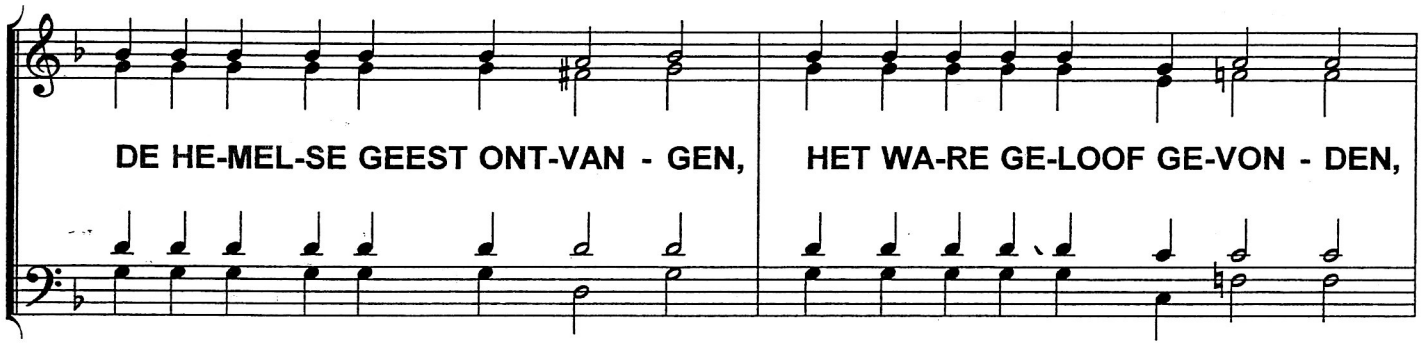

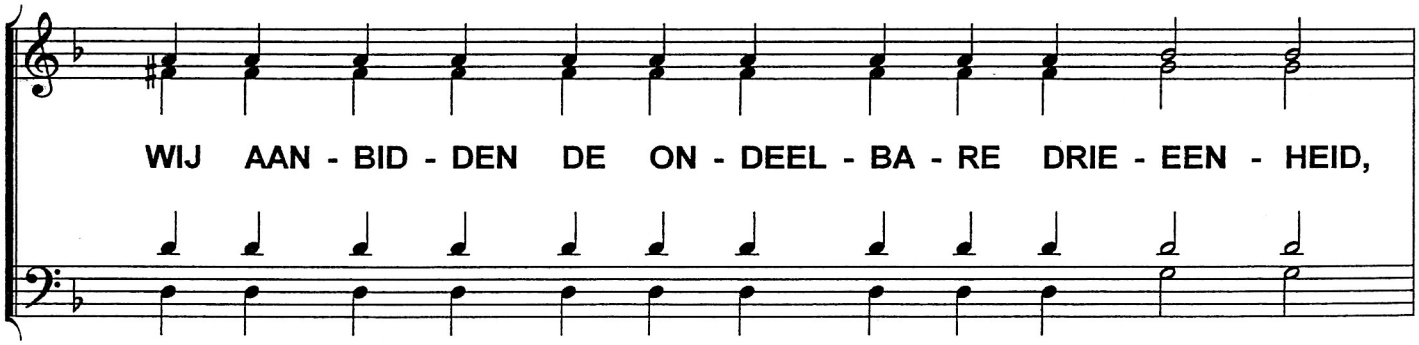

P

P: Gezegend zij onze God
nu en altijd en in de eeuwen...

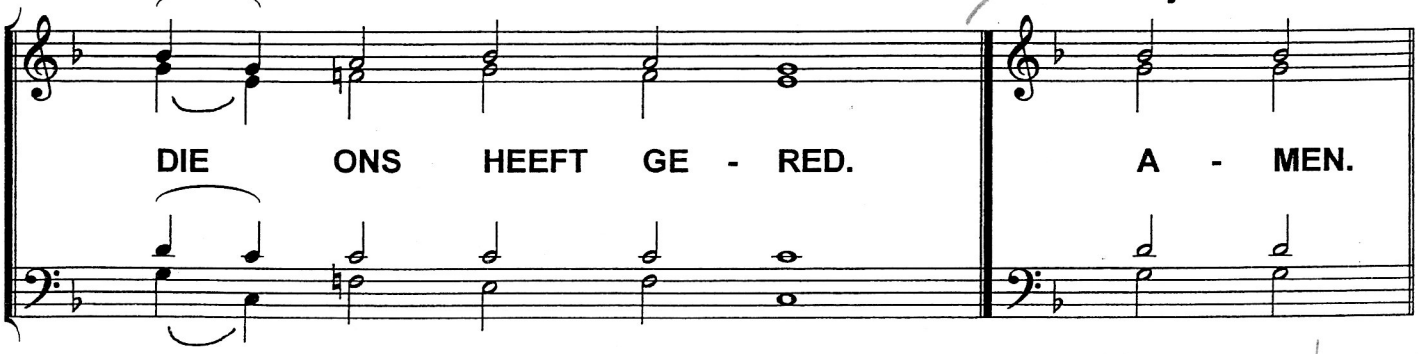

K.

Amen

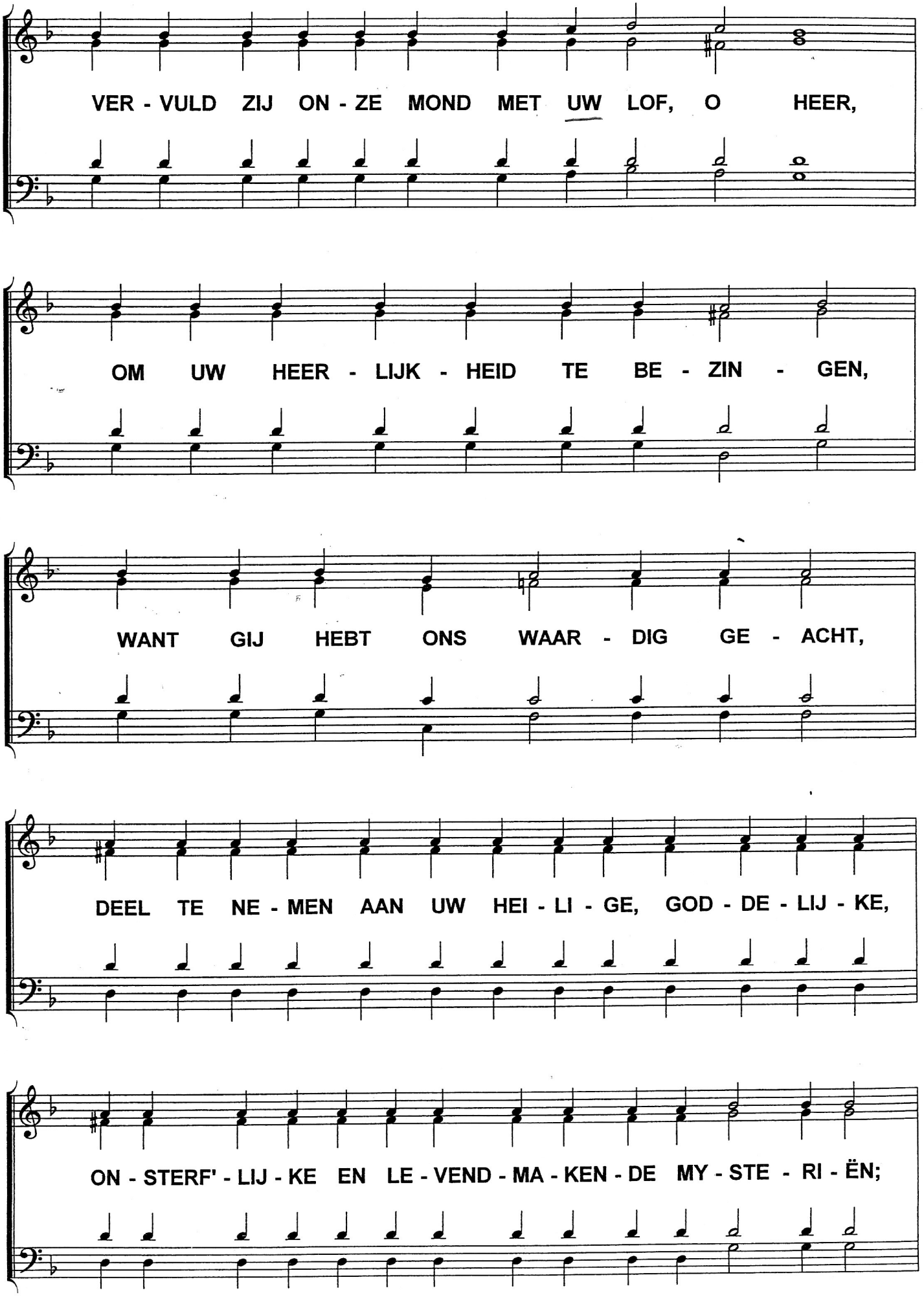
VER - VULD ZIJ ON - ZE MOND MET UW LOF, O HEER,
OM UW HEER - LIJK - HEID TE BE - ZIN - GEN,
WANT GIJ HEBT ONS WAAR - DIG GE - ACHT,
DEEL TE NE - MEN AAN UW HEI - LI - GE, GOD - DE - LIJ - KE,
ON - STERF' - LIJ - KE EN LE - VEND - MA - KEN - DE MY - STE - RI - ËN;

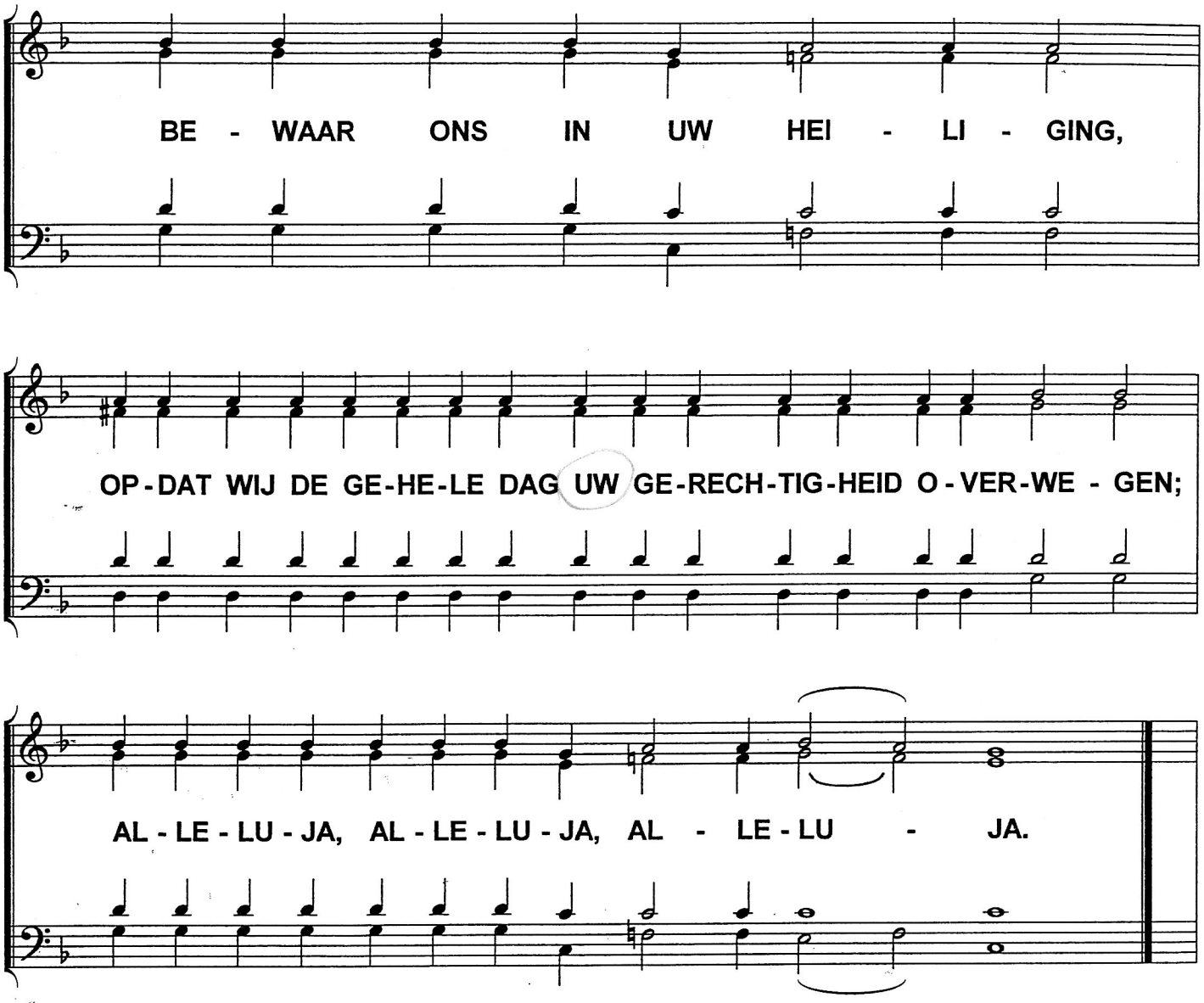
BE - WAAR ONS IN UW HEI - LI - GING,
OP-DAT WIJ DE GE-HE-LE DAG UW GE-RECH-TIG-HEID O-VER-WE - GEN;
AL - LE - LU - JA, AL - LE - LU - JA, AL - LE - LU - JA.

Slotlitanie

HEER, ONT - FERM U. HEER, ONT - FERM U.

AAN U, O HEER. A - MEN.

ГОС - ПО - ДИ ПО - МИ - ЛУЙ, ГОС - ПО - ДИ - ПО - МИ - ЛУЙ.
Gos - po - di po - mi - loej, Gos - po - di po - mi - loej.

ТЕ - ВЕ, ГОС - ПО - ДИ, ГОС - ПО - ДИ. А - МИНЬ.
Te - bje Gos - po - di, Gos - po - di. A - mien.

P: Laat ons in vrede heengaan

IN DE NAAM DES HE - REN.

P: Laat ons de Heer bidden

HEER, ONT - FERM U.

О И-МЕ-НИ ГОС-ПОД-НИ, ГОС-ПО-ДИ ПО МИ - ЛУЙ.

O i - me - ni Gos - pod - ni, Gos - po - di po - mi - loej.